

(*) Material : S355J0 or Equivalent

6.3
3.2

FOR N.1 CRANE MANUFACTURE N.4 PIECES

| | | | | | | | | |
|----|---|--|------------------------|--|-----------------------|----------------------------|-----------------------|--|
| | | | | | | | | |
| | | | | | | | | |
| | | | | | | | | |
| | | | | | | | | |
| 01 | 02/03/09 | <div style="text-align: center;"> REVISED TOLERANCE </div> | | | | LD | RM | |
| | DATA DATE | MODIFICA ESEGUITA O MOTIVO DELLA SOSTITUZ. MODIFICATION EXECUTED OR REASON OF THE REPLACEMENT | | | | DIS. DRAWER | APP. | |
| | Fabb. di riferimento N. Ref. material list 12834-5601 | Materiale Material * | Treatment Treatment | Toll. gen. lav. Mach tolerance H11-d11 | Mod. o stampo Type | Peso Weight Kg 16 | Scala Scale 1:2 | |

$$\frac{\frac{MGM}{}}{\frac{OMG}{}}$$

ROKAS
CONSTRUCTIONS
TEL. +30-2108774100
FAX +30-2108774121 or 111 WWW.ROKAS.COM

Customer: PIRAEUS PORT AUTHORITY
Object: N.8 RMG 40t
A.
Project: F0010

| | | |
|----------------|-----------|--------------|
| DIS. DRAWER | <i>GM</i> | |
| VER. | DB | DATA DATE |
| APP. | RM | 16/12/08 |

SPACER

Comm. / Job

N. 18033

N. 12834-5608

Formato: A4

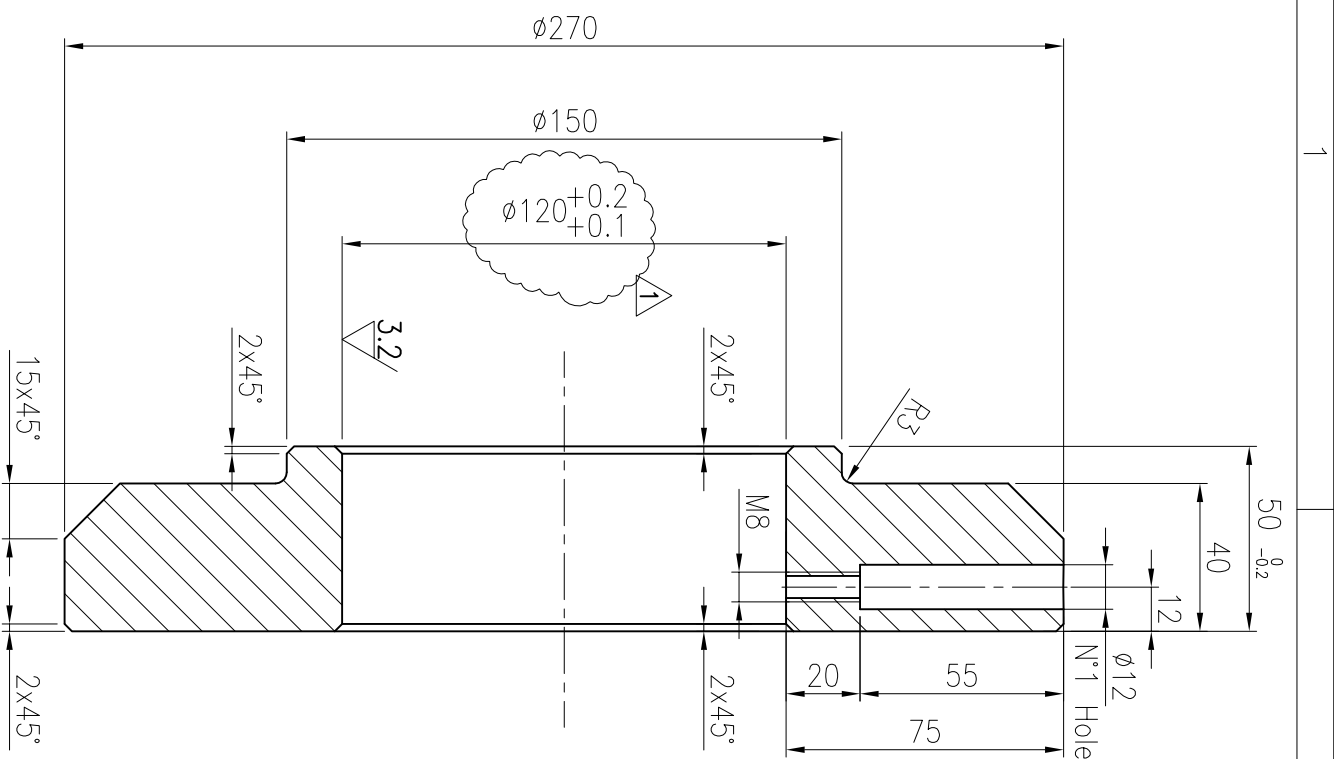

(*) Material : S355J0 or Equivalent

6.3
3.2

FOR N.1 CRANE MANUFACTURE N.4 PIECES

| | | | | | | | | |
|----|---|--|------------------------|--|-----------------------|----------------------------|-----------------------|--|
| | | | | | | | | |
| | | | | | | | | |
| | | | | | | | | |
| | | | | | | | | |
| 01 | 02/03/09 | <div style="text-align: center;"> REVISED TOLERANCE </div> | | | | LD | RM | |
| | DATA DATE | MODIFICA ESEGUITA O MOTIVO DELLA SOSTITUZ. MODIFICATION EXECUTED OR REASON OF THE REPLACEMENT | | | | DIS. DRAWER | APP. | |
| | Fabb. di riferimento N. Ref. material list 12834-5601 | Materiale Material * | Treatment Treatment | Toll. gen. lav. Mach tolerance H11-d11 | Mod. o stampo Type | Peso Weight Kg 16 | Scala Scale 1:2 | |

$$\frac{\frac{MGM}{}}{\frac{OMG}{}}$$

ROKAS
CONSTRUCTIONS
TEL. +30-2108774100
FAX +30-2108774121 or 111 WWW.ROKAS.COM

Customer: PIRAEUS PORT AUTHORITY
Object: N.8 RMG 40t
A.
Project: F0010

| | | |
|----------------|-----------|--------------|
| DIS. DRAWER | <i>GM</i> | |
| VER. | DB | DATA DATE |
| APP. | RM | 16/12/08 |

SPACER

Comm. / Job

N. 18033

N. 12834-5608

Formato: A4